

Mandatory Disclosure

- 1 AICTE File No. F.No. : MS-28/MCP(M)/97
Date & Period of last Approval Western/1-7014246878/2020/EOA
Date : June 13, 2020
Period : 2020-2021
- 2 Name of the Institution Maratha Mandir's
Babasaheb Gawde Institute of Management Studies
Address of the Institution Maratha Mandir Annexe, Dr. A. B. Nair Road,
Mumbai Central,
City & Pin Code Mumbai 400008
State / UT Maharashtra
Longitude & Latitude 18°58'16"N 72°49'19"E
Phone number with STD code 022 – 66044100
FAX number with STD code ---
Office hours at the Institution 9.00 a.m. To 6.15 p.m.
Academic hours at the Institution 9.00 a.m. To 4.45 p.m.
E-mail admin@mmbgims.com
Website www.mmbgims.com
Nearest Railway Station (dist in Km) Mumbai Central => 0.5 Km
Nearest Airport (dist in Km) Chhatrapati Shivaji Terminus => 21 Km
- 3 Type of Institution ~~Govt / Govt-aided / University Dept / Deemed Univ /~~ Private – Self
Financed
Category (1) of the Institution Non Minority / ~~Minority specify minority~~
Category (2) of the Institution Co-Ed / ~~Women only~~
- 4 Name of the organization running the Institution Maratha Mandir
Type of the organization ~~Society~~ / Trust / PPP
Address of the organisation Maratha Mandir, Dr. A. B. Nair Road, Opp. Nair Dental College,
Mumbai Central, Mumbai 400 008.
Registered with Charity Commissioner Office
Registration date 12th May, 1953
Website of the organisation --
- 5 Name of the affiliating University University of Mumbai
Address Fort Campus, Mumbai 400020.
Website www.mu.ac.in
Latest affiliation period A.Y. 2018-19

6.	Name of Principal / Director Exact Designation Phone number with STD code Fax number with STD code E-mail Highest Degree Field of specialization	Dr. Vidya Hattangadi Director 022-66044100 director@mmbgims.com D. Litt in Management Studies Marketing
7	Governing Board Members	Shri. R. P. Gawde– Chairman Dr. S. A. Bhosle– Vice - Chairman Mrs. Sonam Nishandar– Hon. Secretary Ms. Smita Rane- Member Ms. Sayali Rane– Member Shri P. S. Naik – DTE Representative Dr. Vidya Hattangadi – Member Secretary
	Frequency of Meetings & date of last meeting	Quarterly Last Meeting held on 31 st January 2019
8	Academic Advisory Board	Shri A.P. Kochrekar, Asso. V.P. – Personnel, Bennett Coleman & Co. Ltd. Dr. Abhay Wagh, Director, Maharashtra State Board of Technical Education Ms. Ajita Pansare, Head HR, Perkin Elmer Mr. Bhupesh Sawantdesai, HR Lead, Amazon Logistics Dr. D.S. Chowgule, Sr.Exe.VP-Grp. Industrial Relation, Reliance Industries Ltd. Dr. A.D. Sawant, Joint Director of Higher Education, Ex-Pro Vice Chancellor of Mumbai University, Vice Chancellor of University of Rajasthan Mr. Rajendra Ghag, Sr. EVP and Chief HR Officer, HDFC Standard Life Mr. Neville Noronha, CEO & Managing Director, Avenue Supermarts Ltd Mr. Prasad Tokekar, Sr. VP- HR, Reliance retail Shri. Praveen Deshmukh, VP –Personnel, Siemens Ltd. Mr. Shrikrishna Bhave, Director-Human Resources, Forbes, India Vibha Chavan, Head of HR - India and Asia, APM Terminals
	Frequency of meetings & date of last meeting	---

9 Organisational Chart

Governing Body will be represented by Hon. Secretary, duly appointed by the Trust

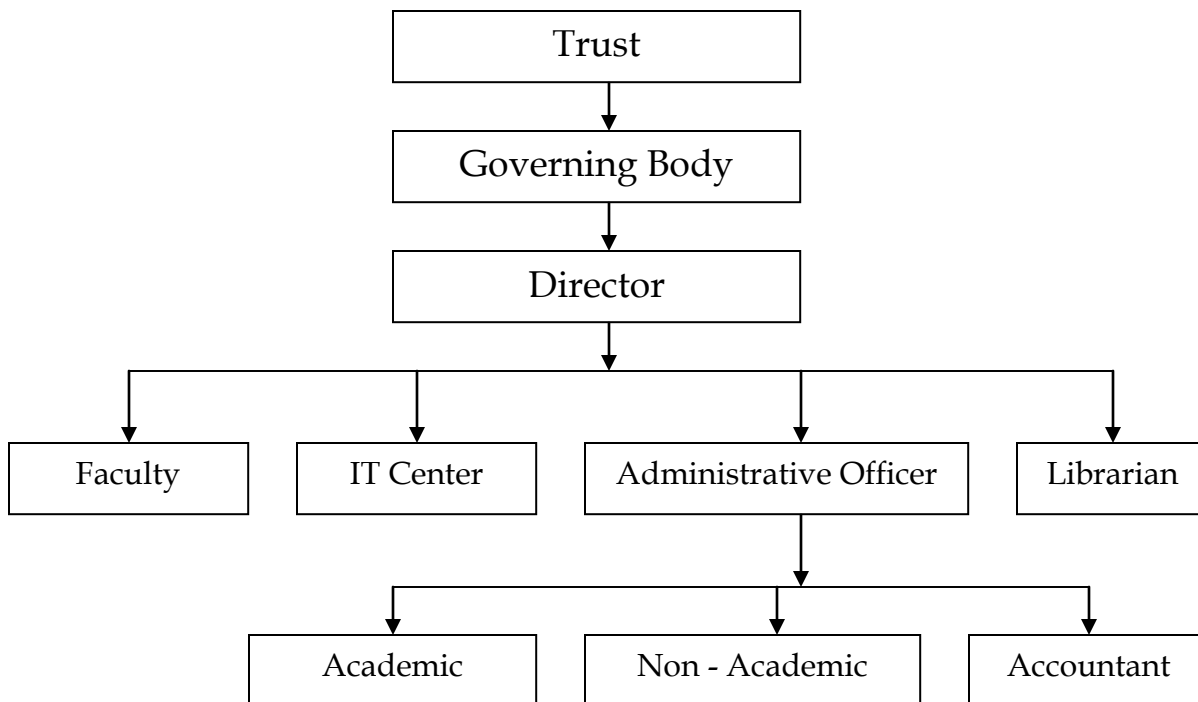

10	Student feedback mechanism on Institutional Governance / faculty performance	Online students feedback is taken by students, on completion of every semester.		
11	Grievance Redressal mechanism for faculty, staff & students	Open door policy adopted by Director. Suggestion Box is kept for any grievance. Only Chairman of the Institute has access to the suggestion box. Once in a day chairman is available for any grievance of faculty, staff. Grievances & Redressal Committee is in place.		
12	Name of Department	Management Studies		
	Course	Master of Management Studies (MMS)		
	Level	UG / PG		
	1 st Year of approval by the Council	1998		
		2019-20	2018-19	2017-18
	Year wise sanctioned Intake	120	120	120
	Year wise Actual Admissions	81	68	62
	Cut off marks – General Quota	13	15	18
	% Students passed with Distinction	NA	2	12
	% Students passed with First Class	NA	36	19
	Students Placed	48	30	28
	Average Pay package Rs./Year	4 L	3.25 L	3 L
	Students opted for Higher Studies	--	--	--
	Accreditation Status of the Course	Not Accredited		
	Doctoral Courses	Research Centre for Ph.D in Management		
	Foreign Collaborations, if any	--		
	Professional Society Memberships	IMC, BMA, AIMA, AIMS, AMMI .NIPM,ISTD etc.		
	Professional activities	--		
	Consultancy activities	--		
	Grants fetched	--		
	Departmental Achievements	--		
	Distinguished Alumni	Sonam Nishandar, Atul Moynak, Dixit Kothari, Gargi Kale, Pankaj Bhawnani etc.		
	Name of Department			
	Course	Post Graduate Diploma in Management (PGDM)		
	Level	UG / PG		
	1 st Year of approval by the Council	2010		

13. Teaching Staff :

Dr. Vidya Hattangadi

PGDM – IMDR Pune, MPM (Pune University)
PhD in Marketing Management (Pune University)
D.Litt in Management Studies – Mumbai University

PhD Guide

Dr. Govind Shinde

Ph.D (Management Science), GDC&A, MBA (Marketing), M.Com (Costing & Taxation).

Associate Professor

Rajashri Sonavane

B.Pharm, MBA(HR & Operations), UGC – NET

Assistant Professor

Sonia Dias

MMS (HR), BE (Computers), UGC – NET

Assistant Professor

Jessica Menezes

BMS, MMS(Marketing), UGC – NET

Assistant Professor

Vinay Tiwari

CA, M.Com (Finance & Management)

Assistant Professor

Supriya Karia

Bachelor of Foreign Trade, MMS (Marketing)

Assistant Professor

Ratheesh Nair

B.Sc (Chemistry), M.M.S. (Marketing)

Assistant Professor

Ajit B. Parab

B.E.(Comp.), M.E.

Assistant Professor

Yogesh Uttam Sawant

MBA (H. R.), B. Com., ADCSSAA

Assistant Professor

Alpana Chakravarty

B.A. (History), M.A. (History), BLIsc, MLISc.

Assistant Professor

14 Admission Quota

Entrance Test / Admission Criteria

Director of Technical Education (DTE) conducts Common Entrance Test (CET) for admission of MMS/MBA. Other criteria for admissions are as prescribed by DTE.

	2019-20	2018-19	2017-18
No. of candidate admitted	81	68	61
Fees in rupees	Rs.1,21,500/-	Rs.1,21,500/-	Rs.1,23,500/-
Number of fee Waivers offered	2	1	Nil
Admission Calendar	As prescribed by University		
PIO quota	Yes / No		

15. Infrastructural Information :

Classroom / Tutorial Room Facilities



Laboratory details

N.A.

Computer Centre facilities





Auditorium



Cafeteria



Any other facilities





16	Boys Hostel	Available
	Girls Hostel	Not Available
	Medical & Other Facilities at Hostel	Microwave Oven, Washing Machine, Wi-fi Facility, LCD TV with Tata Sky Connection, Trust's Hospital at Vile Parle
17	Academic Sessions	July To December & January To April
	Examination System, Year / Sem.	Semester Pattern
	Period of declaration of results	45 days
18	Counseling / Mentoring	Available
	Career Counseling	Available
	Medical facilities	Available
	Student Insurance	Not Available
19	Student Activity Body	Available
	Cultural activities	Institute conducts Annual Festival "Magma", where different management, cultural & sports events are conducted. Also students participate in various competitions.
	Sports activities	Table Tennis, Carrom board, Chess are available in institute for students. Also students participate in various intercollegiate Sports Competition.
	Literary activities	---

Technical activities / Tech Fest

N.A.

Industrial Visits / Tours

Industrial Visits are arranged at various industries like Siemens, IPCL, Reliance, PCS, Saint Gobain Glass, United Beverages, D-Link, Hindustan Coca-Cola Beverages Pvt. Ltd., Chowgule & Co., Mannequin Manufacturing Unit, Parle Biscuits, Soya & Chili Sauce Manufacturing etc., within & outside Mumbai.

Alumni Activities

Alumni Association is formed. Alumni meet is conducted at regular intervals