

Mandatory Disclosure

| | | |
|---|---|---|
| 1 | AICTE File No. Date & Period of last approval | F.No. : MS-28/MCP(M)/97 Date : March 01, 2012 Period : 2011-2012 |
| 2 | Name of the Institution Address of the Institution City & Pin Code State / UT Longitude & Latitude Phone number with STD code FAX number with STD code Office hours at the Institution Academic hours at the Institution E-mail Website Nearest Railway Station (dist in Km) Nearest Airport (dist in Km) | Babasaheb Gawde Institute of Management Studies Maratha Mandir Annex, Dr. A. B. Nair Road, Opp. Nair Dental College, Mumbai Central, Mumbai 400008 Maharashtra 18°58'16"N 72°49'19"E 022 – 66044100 022 – 23075623 7.00 a.m. To 9.30 p.m. 11.00 a.m. To 9.00 p.m. admin@mmbgims.com www.mmbgims.com Mumbai Central => 0.5 Km Chhatrapati Shivaji Terminus => 21 Km |
| 3 | Type of Institution Category (1) of the Institution Category (2) of the Institution | Govt / Govt-aided / University Dept / Deemed Univ / Private – Self Financed Non Minority / Minority-specify minority Co-Ed / Women only |
| 4 | Name of the organization running the Institution Type of the organization Address of the organisation Registered with Registration date Website of the organisation | Maratha Mandir Society / Trust / PPP Maratha Mandir, Dr. A. B. Nair Road, Opp. Nair Dental College, Mumbai Central, Mumbai 400 008. Charity Commissioner Office 12 th May, 1953 -- |
| 5 | Name of the affiliating University Address Website Latest affiliation period | University of Mumbai Fort Campus, Mumbai 400020. www.mu.ac.in Every year institute applies for extension of affiliation. |

| | | |
|----|--|---|
| 6. | Name of Principal / Director | Dr. Sunil Karve |
| | Exact Designation | Director |
| | Phone number with STD code | 022-66044100 |
| | Fax number with STD code | 022-23075623 |
| | E-mail | director@mmbgims.com |
| | Highest Degree | Ph.D. |
| | Field of specialization | Finance |
| 7 | Governing Board Members | Shri R. P. Gawde – Chairman Shri C. J. Sawant - Hon. Gen. Secretary – Maratha Mandir Shri K. D. Sawant – Member Shri S. A. Vichare – Member Shri Shankar Paldesai – Member Shri Vinayak Ghag – Member Shri A. P. Damle – Industry Representative |
| | Frequency of Meetings & date of last meeting | Monthly (3 rd Friday of every month) Last Meeting held on 17 th February,2012 |
| 8 | Academic Advisory Board | Shri Ambani Vinod (CE.O.-Reliance Ind. Ltd.) Shri Batliwala M.B. (Sr. Executive VP – ICICI InfoTech Services) Shri Bhawe S. M. (V.P. – HR – Piramal Healthcare Ltd.) Shri Bhende Arun (CEO - Dhirubhai Ambani Foundation) Dr. Chougule D. S. (Sr. Executive VP – Group Industrial Relations - Reliance Industries Ltd.) Shri Dandekar Subhash (Executive Director - Camlin Ltd.) Shri Gajare M. B. (Additional Commissioner - Labour - Maharashtra) Shri Kishore Kulkarni (Senior Manager - HRD, Mahindra & Mahindra Ltd.) Shri Nadkarni Anil (Director - Personnel - Siemens Ltd.) Dr. Nerkar S. C.(Corporate Head - HR - Jet Air Ltd.) Dr. Patkar Anand (Management Consultant) Shri. Patni Ashok (Joint Managing Director - PCS Industries Ltd.) Shri. Patwardhan Vivek (Vice President (HR) - Asian Paints Ltd.) Shri Potdar Pawankumar (Director - Siyaram Silk Mills Ltd.) Shri. Saboo J.K. (President (Commercial) -I.G. Petrochemical Ltd.) Shri Thomas N. J.(Vice President (Corporate Personnel) - Associated Capsules Group Ltd.) Shri Vaidya S. G. (Director (HR) - German Remedies Ltd.) Shri Valsangkar Abhay (Sr. Director – HR – Avaya India Pvt. Ltd) Shri Wagale M. G. (Mg. Director - Bliss Chemicals & Pharma Ltd.) |

Frequency of meetings & date of last meeting

Date of Last Meeting 4th February,2010

9 Organisational Chart

Governing Body will be represented by Hon. Secretary, duly appointed by the Trust

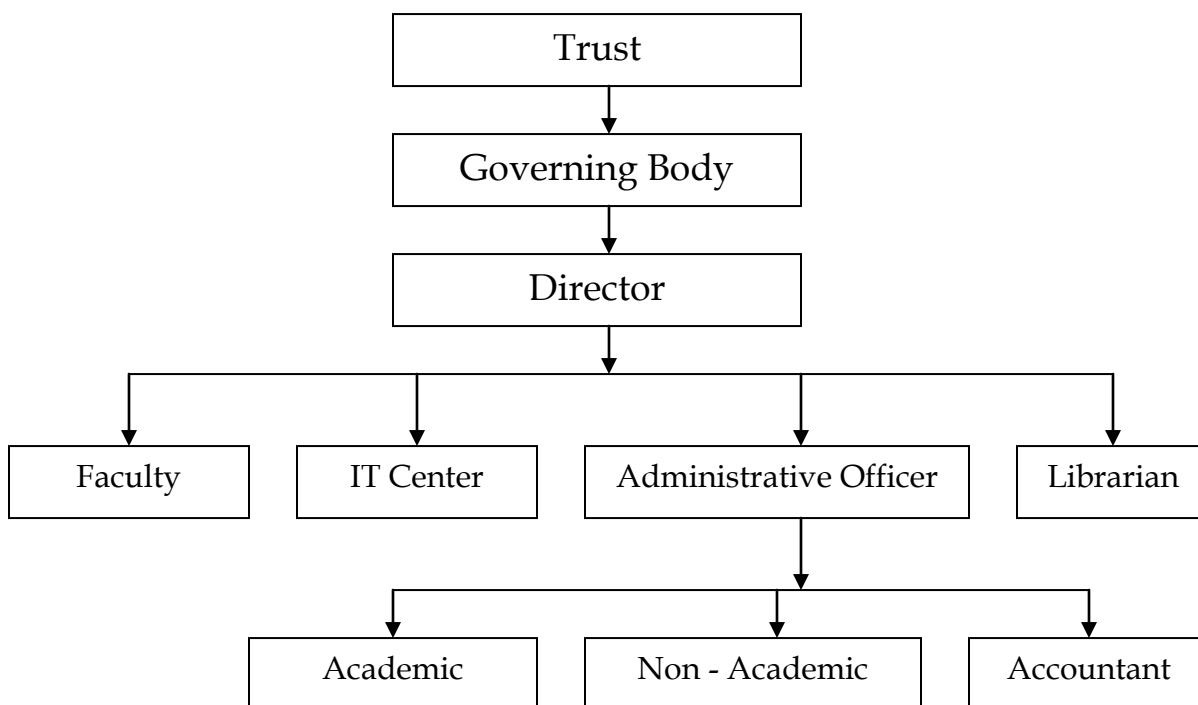

| | | | | |
|----|--|---|--------------------------------|---------|
| 10 | Student feedback mechanism on Institutional Governance / faculty performance | Online students feedback is taken by students, on completion of every semester. | | |
| 11 | Grievance redressal mechanism for faculty, staff & students | Open door policy adopted by director. Suggestion Box is kept for any grievance. Only Chairman of the Institute has access to the suggestion box. Once in a day chairman is available for any grievance of faculty, staff. | | |
| 12 | Name of Department | Master of Management Studies (MMS) | | |
| | Course | | | |
| | Level | UG / PG | | |
| | 1 st Year of approval by the Council | 1998 | | |
| | | 2011-12 | 2010-11 | 2009-10 |
| | Year wise sanctioned Intake | 120 | 120 | 120 |
| | Year wise Actual Admissions | 91 | 120 + 1* | 120 |
| | Cut off marks – General Quota | 58 | 106 | 116 |
| | % Students passed with Distinction | 1 st Year of Course | 2 nd Year of Course | 21.37% |
| | % Students passed with First Class | 1 st Year of Course | 2 nd Year of Course | 76.92% |
| | Students Placed | Summer Placement activity going on | Placement Activity going on | 80 |
| | Average Pay package Rs./Year | -- | -- | 2.25 L |
| | Students opted for Higher Studies | -- | -- | -- |
| | Accreditation Status of the Course | Applied for Accreditation | | |
| | Doctoral Courses | -- | | |
| | Foreign Collaborations, if any | -- | | |
| | Professional Society Memberships | IMC, BMA, AIMA | | |
| | Professional activities | -- | | |
| | Consultancy activities | -- | | |
| | Grants fetched | -- | | |
| | Departmental Achievements | -- | | |
| | Distinguished Alumni | | | |
| | Name of Department | | | |
| | Course | Post Graduate Diploma in Management (PGDM) | | |
| | Level | UG / PG | | |
| | 1 st Year of approval by the Council | 2010 | | |

* => J & K Candidate

13. Teaching Staff :

C.S.Balasubramaniam

B.A., M.A., Advanced certificate in Project Management (USA)

Professor

Anju Dusseja

B.M.S., M.M.S.

Assistant Professor

Gupta Surabhi

B.Sc., MBA

Assistant Professor

M.A. Ganachari

Ph.D.

Professor

Aparna Kale

B.Com. MBA

Assistant Professor

Ajit B. Parab

B.E.(Comp.), M.E.

Sameeksha Rane

B.Com., MMS

Assistant Professor

Harun Rashid

M.A.(Eng), Dip. in B.T.

Assistant Professor

Gaurav Rathod

B.E. MMS,

Assistant Professor

Yasmin Singaporewala

M.Com., MBA,

Assistant Professor

Rajashree Sonawane

B.Pharm, MBA

Assistant Professor

Shraddha Sumbre

B.Sc., M.M.S

Assistant Professor

Humera Shaikh

B.A., M.A.

Assistant Professor

Yamini Vyas

B.Com., MBA

Assistant Professor

14 Admission Quota

Entrance Test / Admission Criteria

Director of Technical Education (DTE) conducts Common Entrance Test (CET) for admission of MMS/MBA. Other criteria for admissions are as prescribed by DTE.

| | 2011-12 | 2010-11 | 2009-10 |
|-----------------------------------|-----------------------------|-------------|-------------|
| Cut off / last candidate admitted | 58 | 106 | 116 |
| Fees in rupees | Rs.1,03,000/- | Rs.94,000/- | Rs.89,000/- |
| Number of fee Waivers offered | Nil | Nil | Nil |
| Admission Calendar | As prescribed by University | | |
| PIO quota | Yes / No | | |

15. Infrastructural Information :

Classroom / Tutorial Room Facilities



Laboratory details

N.A.

Computer Centre facilities



Library Facilities





Auditorium





Cafeteria



Any other facilities





| | | |
|----|--|---|
| 16 | Boys Hostel Girls Hostel Medical & Other Facilities at Hostel | Not Available Not Available N.A. |
| 17 | Academic Sessions Examination System, Year / Sem. Period of declaration of results | August To December & January To April Semester Pattern 45 days |
| 18 | Counseling / Mentoring Career Counseling Medical facilities Student Insurance | Available Available Available Not Available |
| 19 | Student Activity Body Cultural activities Sports activities Literary activities Technical activities / Tech Fest Industrial Visits / Tours Alumni Activities | Available Institute conducts Inter-collegiate Festival "Magma" , where different management, cultural & sports events are conducted. Also students participate in various competition. Table Tennis Table, Carron, Chess are available in institute for students. Also students participates in various intercollegiate Sports Competition. --- N.A. Industrial Visits are arranged at various industries like Siemens, IPCL, Reliance, PCS, Saint Goban Glass, United Beverages, D-Link etc., within & outside Mumbai. Alumni Association is formed. |
| 20 | Name of the Information Officer for RTI Designation Phone number with STD code Fax number with STD code E-mail | Mr. Yogesh Sawant Administrative Officer 022-66044100 022-23075623 admin@mmbgims.com |